Brazil 2020

Architectural and Cultural Study Tour July 9 -19, 2020

Tour Leader and Architecture Guide: Lotte Bech and Gustavo Ribeiro

Danish and Nordic Associations of Architects

Technical Tour Organizer: Jesper Hannibal Rejser

Preliminary Programme

Day

1

Thursday
09.07.20

Copenhagen - São Paulo
Flight

2

São Paulo

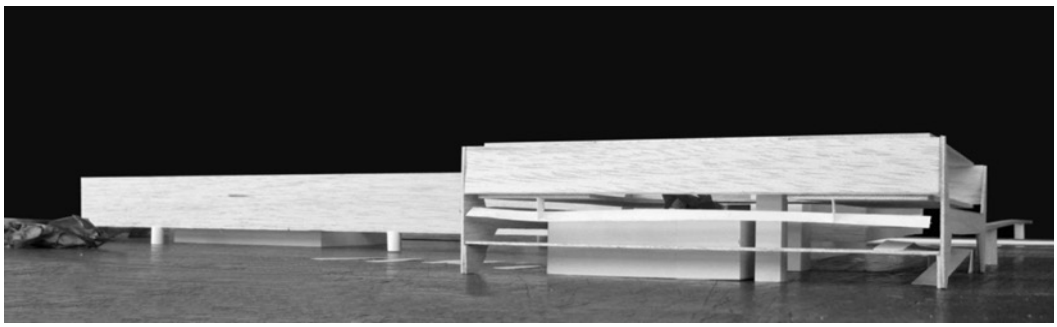

Friday
10.07.20
09:00

Architecture Office Visit
Paulo Mendes da Rocha
MMBB

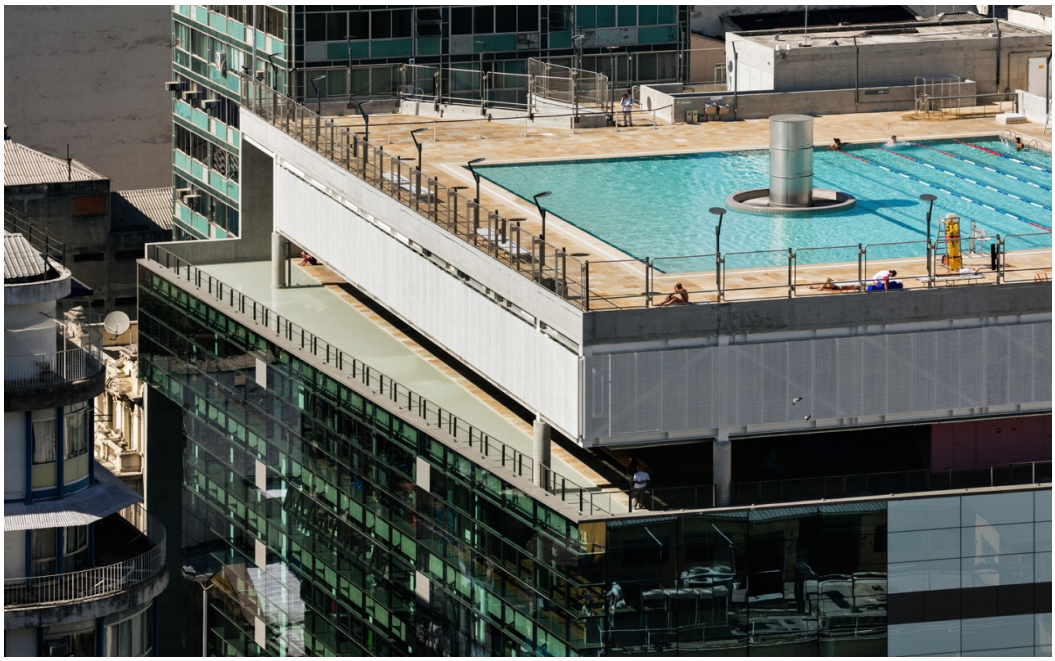

10:30

SESC 24 de Maio
Paulo Mendes da Rocha + MMBB
Rua 24 de Maio, 109, Centro

14:00 **SESC Pompéia**
Lina Bo Bardi – 1977
https://www.sescsp.org.br/unidades/11_POMPEIA
Rua Clélia 93, Pompéia
Opening Times 9:00 – 22:00

17:00 **RedBull Station**
Cultural Center
Triptyque – 2010 – 2013

18:30 **Hotel**

3 São Paulo

Saturday
11.07.20

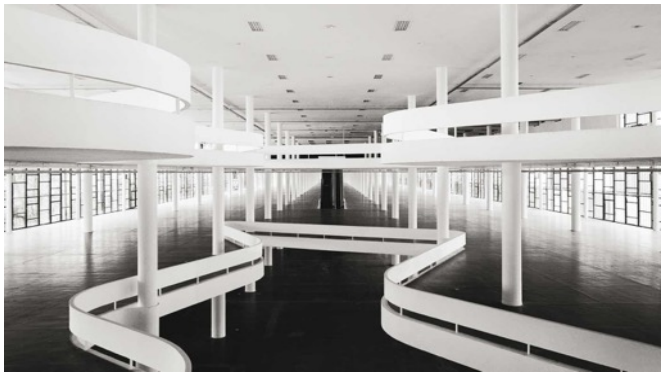

09:00 **Ibirapuera Parc**
Burle Marx – Oscar Niemeyer -
1951

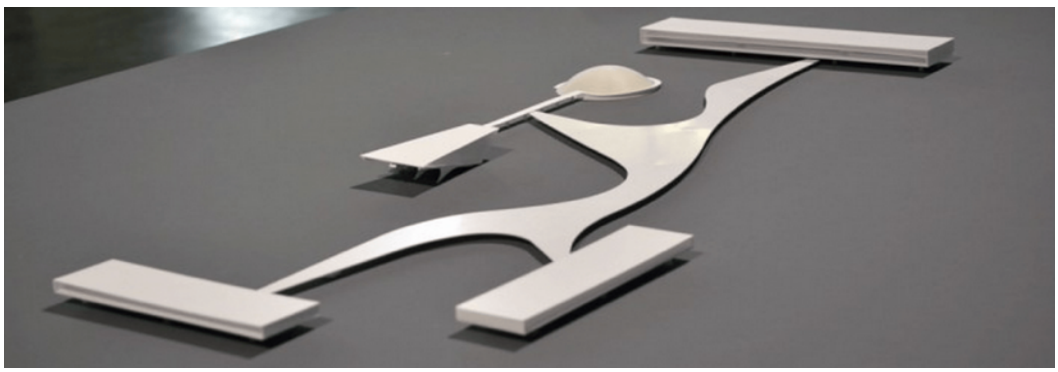

3 São Paulo

Saturday
11.07.20

14:00 **Pinacoteca do Estado de São Paulo**
Paulo Memdes da Rocha (Pritzker Prize Winner) – 1999
Praça da Luz, 2
www.pinacoteca.org.br

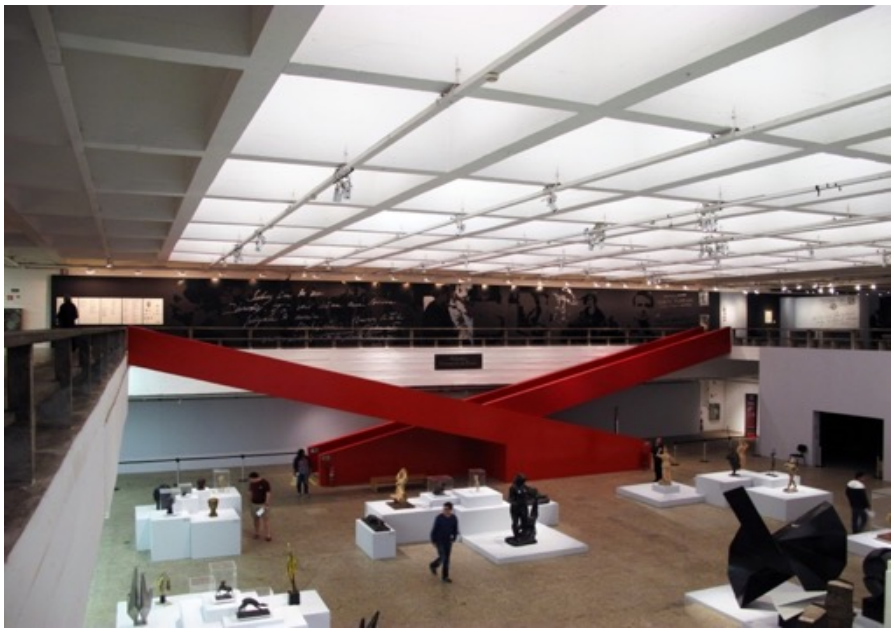

16:30 **MASP**
Lina Bo Bardi – 1968
https://masp.org.br
https://www.archdaily.com/537063/ad-classics-sao-paulo-museum-of-art-masp-lina-bo-bardi
1578 Avenida Paulista

18:30 **Hotel**

4 São Paulo

Sunday
12.07.20

09:00 **COPAN**
Oscar Niemeyer - 1950
Avenida Ipiranga

10:30 **Glass House - Lina Bo Bardi Institute**
Lina Bo Bardi – 1951
http://institutobardi.com.br
Rua General Almério de Moura, 200 – Morumbi

4 São Paulo

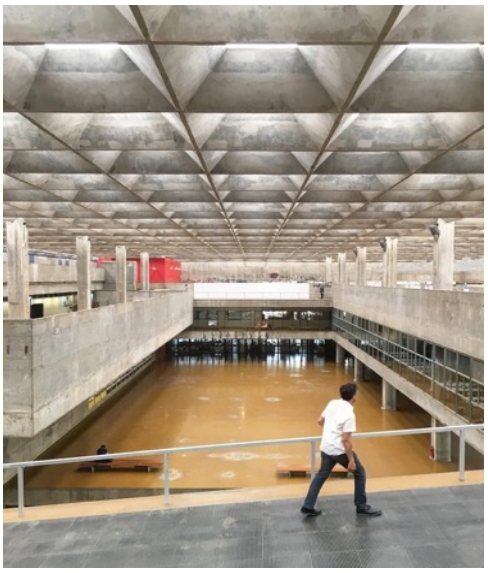

14:00 **FAUSP – Arkitektskole**
João Vilanova Artigas and Carlos Cascaldi - 1968
https://www.archdaily.com/799088/ad-classics-faculty-of-architecture-and-urbanism-university-of-sao-paulo-fau-usp-joao-vilanova-artigas-and-carlos-cascaldi
Rua do Lago 876, Cidade Universitária São Paulo

16:00 **Japan House**
Kengo Kuma e FGMF - 2017

4 São Paulo

Sunday
12.07.20

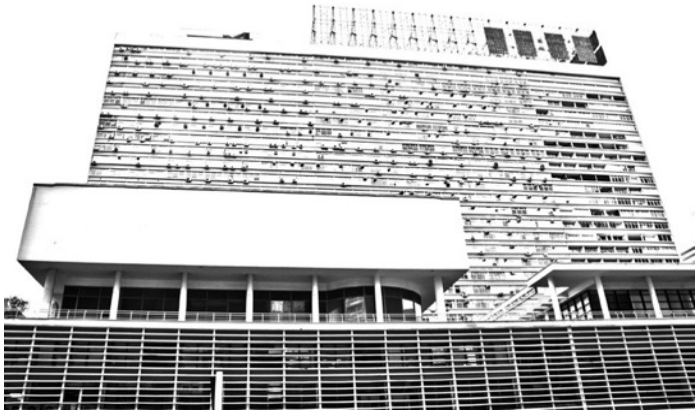

17:30 **Conjunto Nacional**
David Libeskind – 1958
Av. Paulista, 2073 – Consolação, São Paulo – SP, 01311-300
https://www.archdaily.com.br/br/777375/classicos-da-arquitetura-conjunto-nacional-david-libeskind

18:30 **Hotel**

5 São Paulo - Brasília

Monday
13.07.20

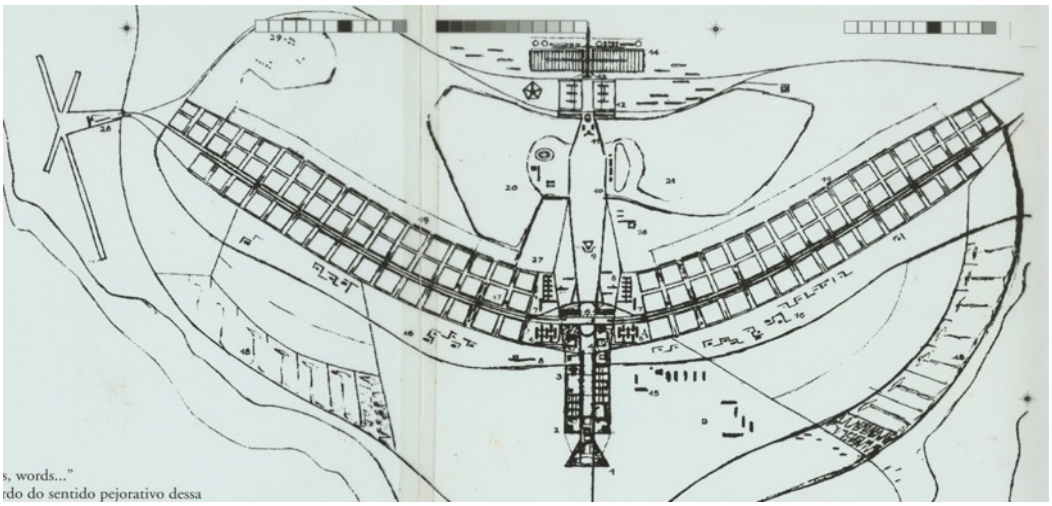

09:00 **Fly São Paulo - Brasilia**

12:00 **Brasilia Palace Hotel**
Oscar Niemeyer - 1957

5 Brasília - UNESCO World Heritage Site

Monday
13.07.20

14:30 **TV Tower**
Lúcio Costa – 1967

15:30 **Residential Axis**
SQS 308
Lucio Costa, Roberto Burle-Marx – 1962

5 Brasília

Monday
13.07.20

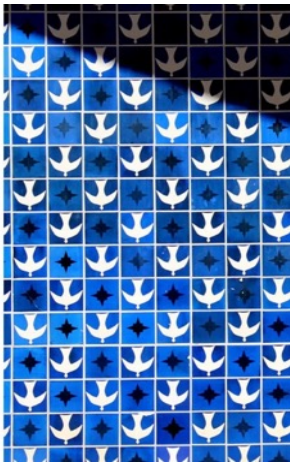

16:30 **Igrejinha**
Oscar Niemeyer, Athos Bulcão -
1958

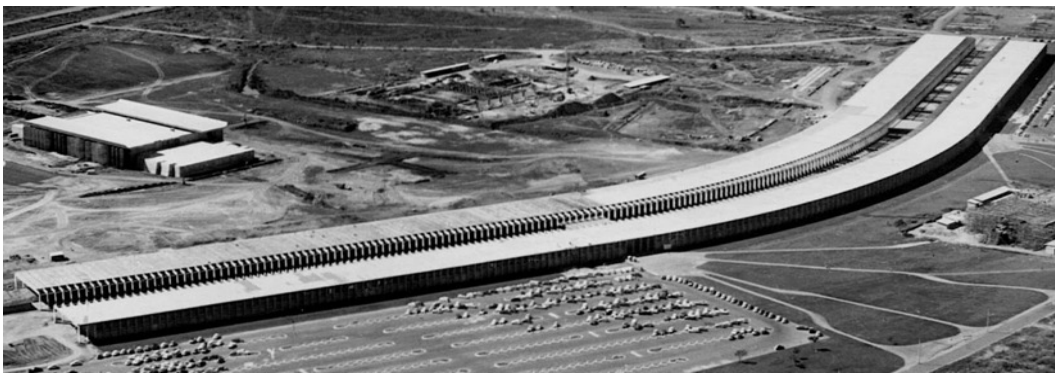

17:00 **Brasilia Universitet**
Oscar Niemeyer - 1971

18:30 **Hotel**

6 Brasília

Tuesday
14.07.20

09:00 **Monumental Axis**
Lucio Costa - 1957

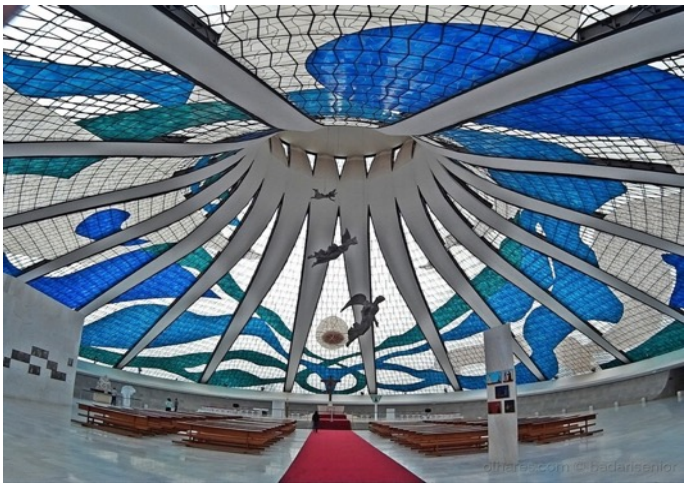

09:30 **Cathedral**
Oscar Niemeyer - 1970

10:30 **Congress**
Oscar Niemeyer - 1957

6 Brasília

Tuesday
14.07.20

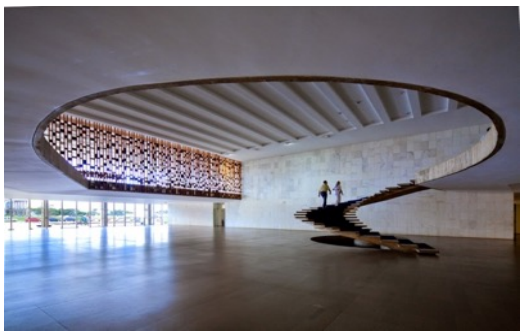

11:30 **Itamarati Palace**
Oscar Niemeyer, Roberto Burle Marx - 1962

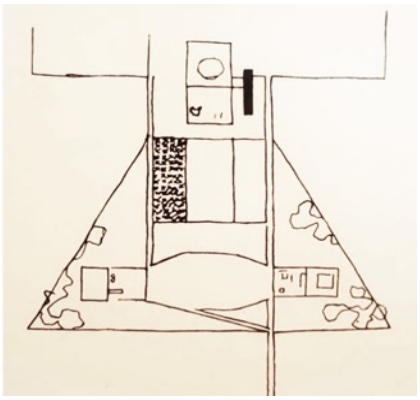

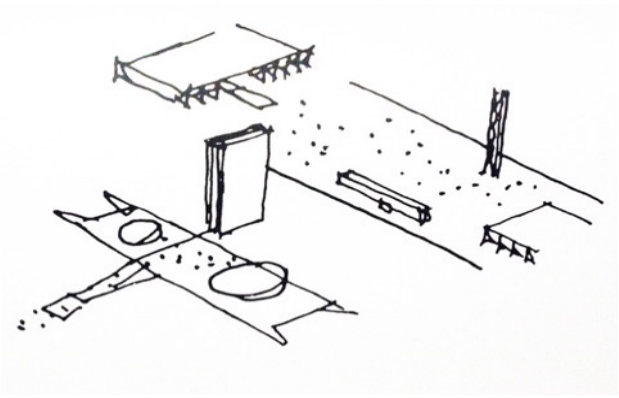

14:30 **Three-Power Square**
Lucio Costa - 1957

6 Brasília

Tuesday
14.07.20

15:00 **Planalto Palace**
Oscar Niemeyer - 1957

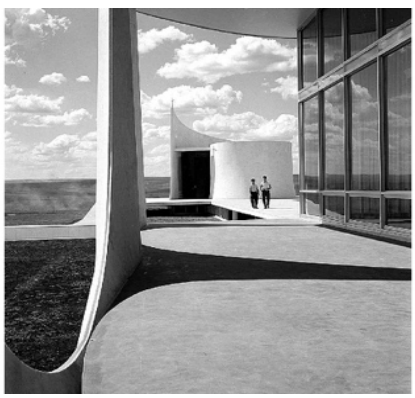

16:00 **Alvorada Palace**
Oscar Niemeyer - 1957

18:00 **Hotel**

7 Brasília - Belo Horizonte

Wednesday
15.07.20

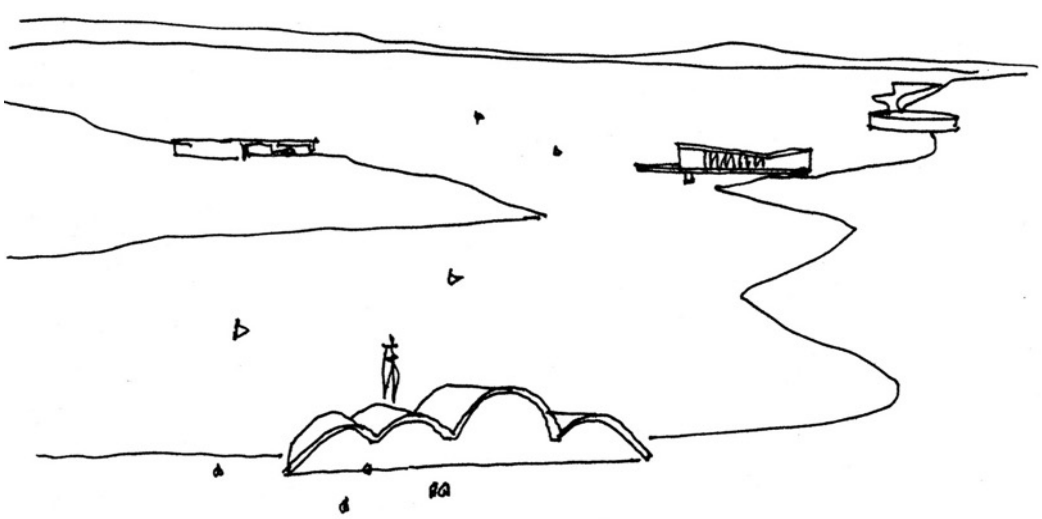

09:00 **Flight Brasilia - Belo Horizonte**

12:00 **Check-in Hotel**

15:00 **Pampulha**
Oscar Niemeyer – 1943
UNESCO World Heritage Site

20:00 **Hotel**

8 Inhotim

Thursday
16.07.20

08:00 **Bus Belo Horizonte - Inhotim**

09:30 **Inhotim - Contemporary Art** Center and Botanical Garden
http://www.inhotim.org.br
Roberto Burle Marx, Arquitetos Associados, Rizoma Arquitetura, Tryptique - 2006

16:30 **Bus Inhotim - Ouro Preto**

18:30 **Check in Hotel Grande Ouro Preto**
Oscar Niemeyer - 1938

9 Ouro Preto - UNESCO World Heritage Site

Friday
17.07.20

09:00 **Tiradentes Square**

St. Francis of Assisi Church
Antônio Francisco Lisboa – Aleijadinho - 1766–1794
https://www.archinform.net/projekte/7456.htm

Carmo Church
Manuel Francisco Lisboa - 1766

Rosário Church
Antônio Pereira de Sousa Calheiros - 1823

14:00 **Waling Tour in the City Centre**

Pilar Church
Pedro Gomes Chaves Xavier

Mineralogy Museum

10 Ouro Preto - Rio de Janeiro

Saturday
18.07.20

07:00 **Bus Ouro Preto - Rio de Janeiro**

16:00 **Check-in Hotel**

18:00 **Copacabana Beach**
Burle Marx - 1970

11 Rio de Janeiro

Sunday
19.07.20

09:00 **Flamengo Landfill Park**
Burle Marx - 1965

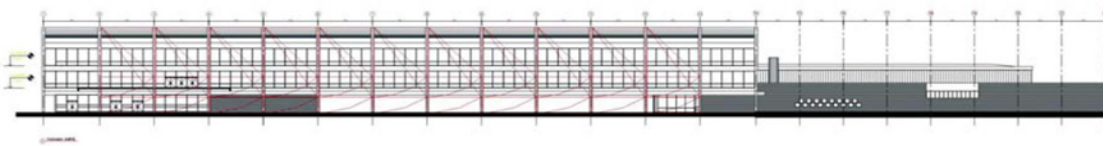

12:00 **Museum of Modern Art**
Eduardo Afonso Heidy - 1967